

Drums

"Iolanthe" - Sullivan

Overture

Andante 2/6

Andante *cresc.*  
CLAR 3/4

Allegro *gizoso*

TRIANGLE

MP G-D

TRIANGLE

TRIANGLE

DRUMS  
2

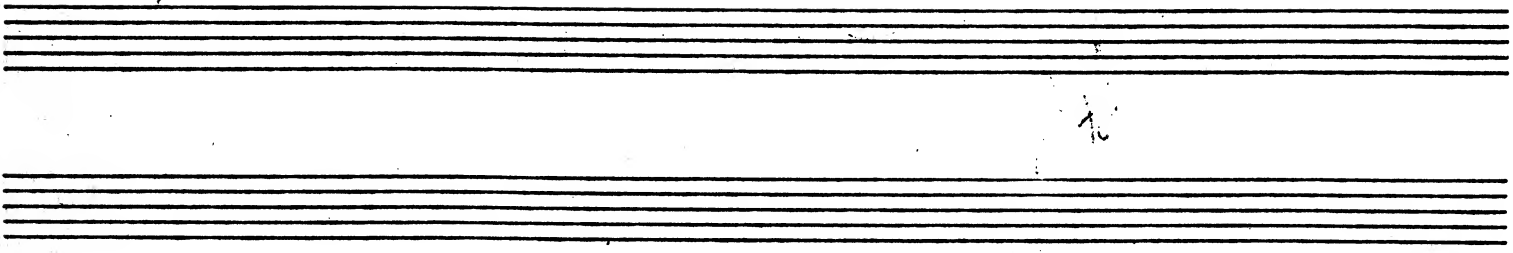

DRUMS  
3

No 1. Opening Chorus

Allegretto  $\text{♩} = 120$   $\text{♩} = 19$

TRIANGLE

A winds

B Chorus

No 2. Invention - Jact

No 3. Embana of Stephen - Jact

No 4. Eccl of James

Allegretto  $\text{♩} = 120$   $\text{♩} = 19$

TRIANGLE

A

No 4<sup>a</sup> + 5 - Jact

DRUMS  
4

No 6 - Entrance + Chorus of Peers

*Allegro* \* *Moderato* SIDE DRUM SOLO *trby* BASS DR + CYMB

SIDE DRUM

DRUMS  
5

G

SIDE DRUM

BASS DRUM + CYMB.

pp

H

BASS DRUM ONLY

J

B.D ONLY

TIMPANO

pp

K

Solo  
SIDE DRUM

BASS DRUM

L

DRUMS  
6

SIDE DRUM

No 6 - introduction of Lord Chancellor

Attacca

No 7 - Song - Lord Chancellor

No 8 - Trio + chorus of Peers - Tacet

DRUMS  
7

Segue  
No 9 + 10 - Jact  
"SPURN NOTT" BORN 1st 2 beats silent

No 11

Reed 9: e [C] [D] w tempo Reest [E] Allegro non troppo [F] 13 [F]

[G] [H] TIMPANY Bb

[J] SIDE DRUM (STAGE)

BASS DR

[L]

[M]

[N] CONGA 0  
No 12 - Long Jact

DRUMS  
9

DRUMS  
10

**N**  
SIDE DRUM

**BASS DR** *cres* *mf*  
*mp*

**O** **Q**

**1**

**R**

**S**

DRUMS  
II

End of Act One

DRUMS  
12

# Act Two

## No 14 - Introduction + Song

TMP Bb+F

Allegretto  
moderato

## No 2 - Chorus of James + Peter

Allegro  
Moderato

TRIANGLE

1 - FORTISSIMO  
2 - PIANO

"Whips + Toms"

# No 3 - Song

**MARACAS**  $\text{♩} = 3$  **TIMP. E-A**

**ON MEAS. 6 LAST TIME**

**LAST** **I-II**

# No 4 - Duet - Duet

# No 5 - Song - Duet

# No 6 - Quartet - Duet

# No 7 - Recit + Song

**Allegro**  $\text{♩} = 6$  **BASS DRUM CYMB** **Recit.** **12** **A** **10** **B** **Recit.** **13**

**Allegro non troppo** **C** **voice** **16** **D** **E** **F**

**G** **flutes** **H** **clar.** **J** **K** **+ fl** **L** **BSN.** **16**

**M** **N** **1st HORN.** **O** **10** **Q** **acell.** **R**

DRUMS  
14

*colla voce.*

*Presto (in furor)*

No 8 - Trio

TRIANGLE

DRUMS  
15

No 9 - Duet

Allegro **TRIANGLE**

No 10 - Recitative + Ballad - Tact

No 11 Recitative

**TMP A+B**  
Recit

**A** *Nuove drum*

**B** *a tempo*

**C** *RUNS*

**D** *Andante moderato*

**E** *Andante*

**F** *pp*

**G**

DRUMS  
16

# No 12 - Finale II

Fine